

# Atkinson Hyperlegible

Atkinson Hyperlegible is a typeface created in partnership with Braille Institute. It has been developed specifically to increase legibility for readers with low vision, and to improve comprehension.

04

Four fonts, including two weights, in both roman and oblique

1,340

One thousand, three hundred, and forty total glyphs across all fonts

335

Three hundred and thirty-five glyphs per font

Äëş

Accent characters supporting twenty-seven languages

Named for the founder of Braille Institute, Atkinson Hyperlegible is a traditional grotesque sans-serif at its core.

It departs from tradition to incorporate unambiguous, distinctive elements—and at times, unexpected forms—always with the goal of increasing character recognition, and ultimately improve reading.

Braille Institute is a nonprofit organization that embraces the unique challenges of sight loss and low vision, and rejects perceived limitations.

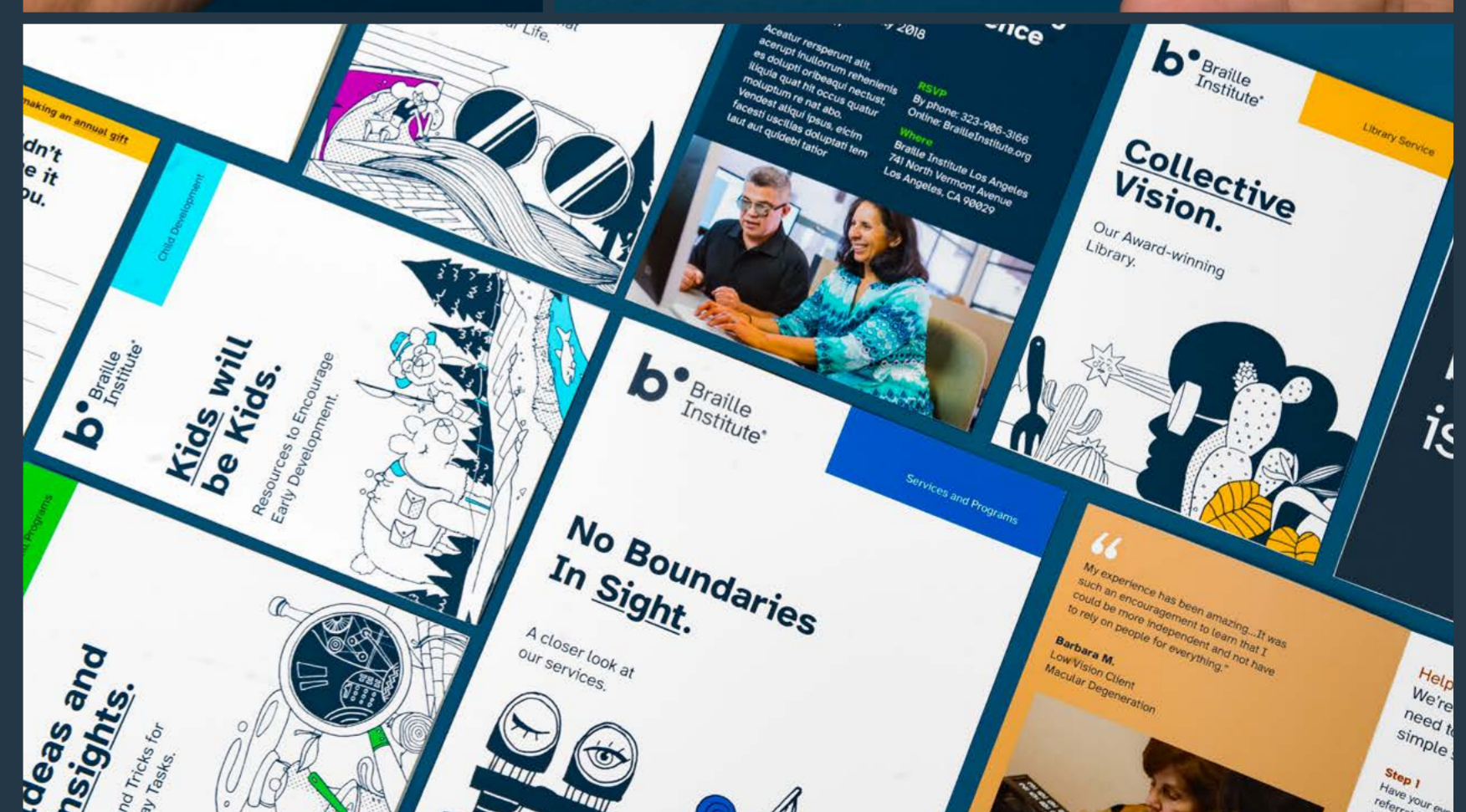
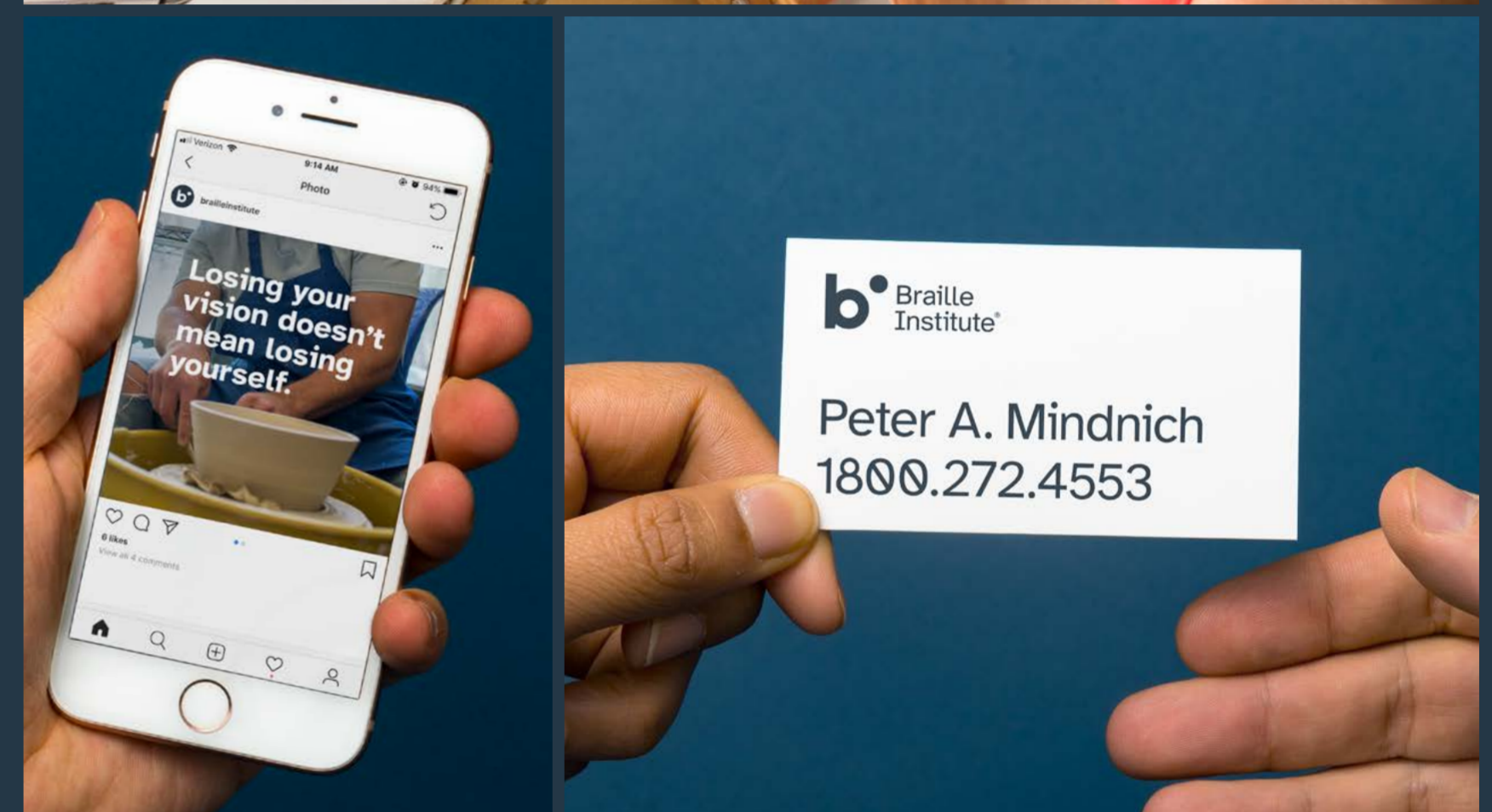

B8 1Iil

B8 1Iil

**Recognizable Footprints**

Character boundaries clearly defined, ensuring understanding across the visual-ability spectrum

**Differentiated Letterforms**

Similar letter pairs are differentiated from each other to dramatically increase legibility

QG EFpqir O0

**Unambiguous Characters**

Increase legibility for people with low vision or poor reading comprehension

ER79jr Csa36

**Exaggerated Forms**

Clarify potential misreadings

**Opened Counterspace**

Defines open spaces better

aGbgrpqu

**Angeled Spurs**

Increase recognition and define distinctive style

Åö8ij%?i,:

**Circular Details**

Links to the history of Braille Institute and braille dots

|   |   |    |   |   |   |   |   |   |   |   |   |   |    |   |   |
|---|---|----|---|---|---|---|---|---|---|---|---|---|----|---|---|
| 0 | 1 | 1  | 2 | 3 | 4 | 5 | 6 | 7 | 8 | 9 | ! | # | \$ | % | & |
| A | B | C  | D | E | F | G | H | I | J | K | L | M | N  | O | P |
| Q | R | S  | T | U | V | W | X | Y | Z | a | b | c | d  | e | f |
| g | h | i  | j | k | l | m | n | o | p | q | r | s | t  | u | v |
| w | x | y  | z | ? | @ | ® | © | ™ | £ | € | ¥ | ¢ | ‰  | ¼ | ½ |
| ¾ | ¹ | ²  | ³ | ª | ´ | ¸ | ¸ | “ | ” | „ | … | × | ÷  | ≈ | = |
| ± | ≠ | ≤  | ≥ | < | > | [ | ] | { | } | ( | ) | « | »  | † | ‡ |
| Â | Ã | Ä  | Å | À | Á | Ā | Ă | Ą | Ç | Ć | Ĉ | Č | Đ  | Ď | È |
| É | Ê | Ë  | Ē | È | Ě | Ĝ | Ğ | Ġ | Ĥ | İ | Í | Î | Ï  | Ī | Ĭ |
| Ĳ | Ķ | Ļ  | Ļ | Ñ | Ń | Ņ | Ň | Ò | Ó | Ô | Õ | Ö | Ø  | Ŕ | Ŷ |
| Ř | Š | Ś  | Ş | Ş | Ť | Ť | Ù | Ú | Û | Ü | Ū | Ŭ | Ů  | Ý | Ÿ |
| Ÿ | Ž | Ž  | Ž | ā | à | â | ã | ä | å | á | ă | ą | ç  | č | ć |
| ċ | ď | d' | è | é | ê | ë | ē | è | é | ě | ħ | ğ | ğ  | ğ | ì |
| í | î | ï  | ī | ĵ | ı | ķ | ļ | ł | ń | ň | ņ | ò | ó  | ô | õ |
| ö | ø | ő  | ŕ | ř | š | ś | ş | ş | ţ | ţ | ù | ú | û  | ü | ū |
| ů | ű | ý  | ÿ | ų | ž | ž | ž | β | Æ | Œ | æ | œ | §  | đ | Δ |
| Π | π | μ  | ƒ | ƒ | ℓ | ◇ | Σ | √ | ∞ | Ω | e | ð | þ  | þ | i |
| ¿ | ¶ | +  | / | / | / | • | • | < | > | ¬ | ˘ | ˙ | ˙  | : | ; |
| \ | ^ | ˘  | " | ' | * | , | - | · |   | ~ | α |   | .. | , | ˙ |
| ˆ | ˙ | ˘  | ˘ | ˘ | ˘ | ˘ | ˘ | ˘ | ˘ | ˘ | ˘ | ˘ | ˘  | ˘ | ˘ |
| - | - | ˘  | ˘ | ˘ | ˘ | ˘ | ˘ | ˘ | ˘ | ˘ | ˘ | ˘ | ˘  | ˘ | ˘ |

**Complete Character Set**

335 glyphs per weight

Atkinson  
Hyperlegible

Regular / *Italic*  
**Bold / *Bold Italic***

# Atkinson Hyperlegible

Atkinson Hyperlegible is a typeface created in partnership with Braille Institute. It has been developed specifically to increase legibility for readers with low vision, and to improve comprehension.

04

Four fonts, including two weights, in both roman and oblique

1,340

One thousand, three hundred, and forty total glyphs across all fonts

335

Three hundred and thirty-five glyphs per font

Äëş

Accent characters supporting twenty-seven languages

Named for the founder of Braille Institute, Atkinson Hyperlegible is a traditional grotesque sans-serif at its core.

It departs from tradition to incorporate unambiguous, distinctive elements—and at times, unexpected forms—always with the goal of increasing character recognition, and ultimately improve reading.

Braille Institute is a nonprofit organization that embraces the unique challenges of sight loss and low vision, and rejects perceived limitations.

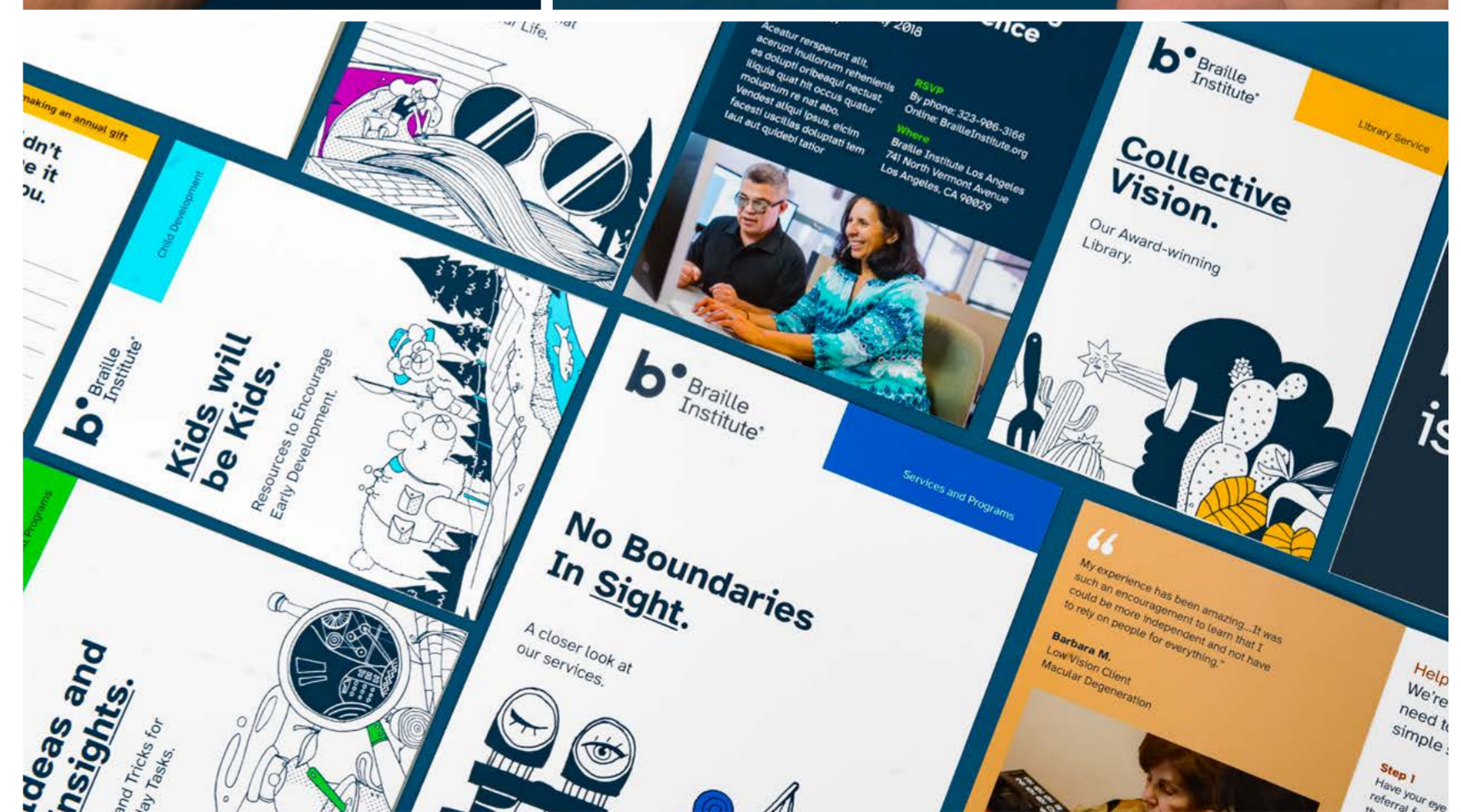
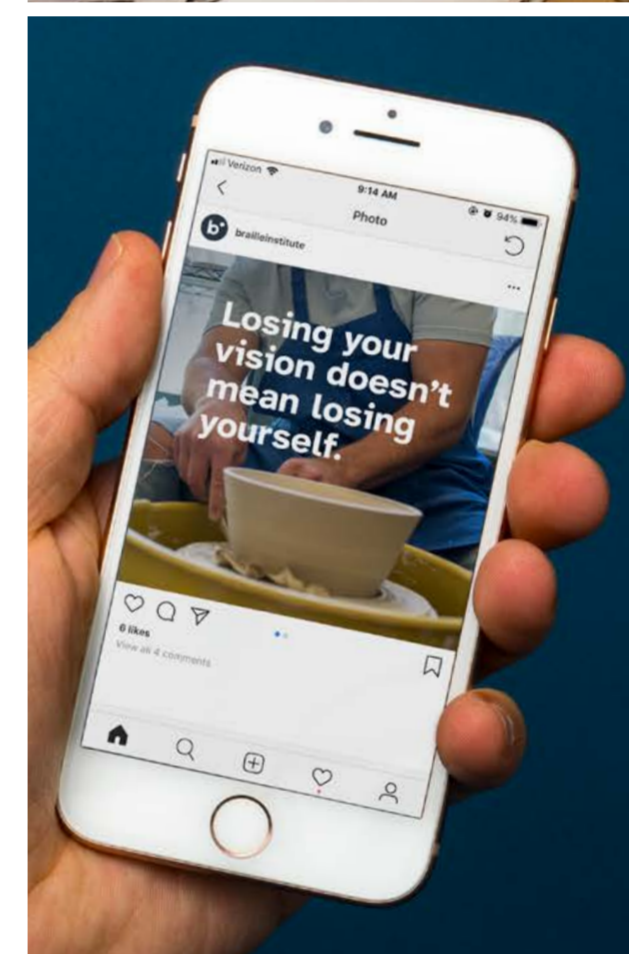

# B8 1Iil

## Recognizable Footprints

Character boundaries clearly defined, ensuring understanding across the visual-ability spectrum

## Differentiated Letterforms

Similar letter pairs are differentiated from each other to dramatically increase legibility

# QGEFpqir00

## Unambiguous Characters

Increase legibility for people with low vision or poor reading comprehension

# ER79jr Csa36

## Exaggerated Forms

Clarify potential misreadings

## Opened Counterspace

Defines open spaces better

# aGbgrpqu

## Angeled Spurs

Increase recognition and define distinctive style

# Äöøij%?i,:.

## Circular Details

Links to the history of Braille Institute and braille dots

0 1 1 2 3 4 5 6 7 8 9 ! # \$ % &  
A B C D E F G H I J K L M N O P  
Q R S T U V W X Y Z a b c d e f  
g h i j k l m n o p q r s t u v  
w x y z ? @ ® © ™ £ € ¥ ¢ ‰ ¼ ½  
¾ ¹ º » ¼ ½ ¾  
± ≠ ≤ ≥ < > [ ] { } ( ) « » † ‡  
À Á Â Ã Ä Å Æ Ç È É Ê Ë  
Ï Ñ Ò Ó Ô Õ Ö Ø Ù Ú Û Ü Ý  
Ź Ž ž Ž ā à â ã ä å á ã ç ċ ċ  
đ d' è é ê ë è ę ě ħ ğ ğ ğ ĩ  
í î ï ī ĵ ĺ ħ ĩ ĵ ĵ ĵ ĵ ĵ  
ö ø ö ő ő ő ő ő ő ő ő ő ő ő  
ű ú ý ŷ ŷ ŷ ŷ ß Æ Œ æ œ § đ Δ  
Π π μ ϕ ϕ ϕ ϕ ϕ ϕ ϕ ϕ ϕ ϕ  
¿ ¶ + / / / · • < > ¬ ¯ ° ° ∴ ∴ ∴  
\\ ^ \_ " ' \* , - . | ~ α | ∴ ∴ ∴  
^ .. ~ " ~ ~ ~ ~ ~ ~ ~ ~ ~ ~ ~

## Complete Character Set

335 glyphs per weight

# Atkinson Hyperlegible

Regular / *Italic*  
**Bold / *Bold Italic***

